



PATIENT

Fish Nadeau

SPECIES

Feline

BREED

DSH

SEX

FS

AGE

14 y

WEIGHT

6.6 lb

INTERPRETED BY

Keith Blass, DVM, MS,
DACVIM (Cardiology)

IMAGING PERFORMED BY

Dr. Christopher
Roberts

HOSPITAL NAME

Kentown AH

REFERRING VET

Dr. Roberts

INVOICE

DATE

4/8/26

PRESENTING CLINICAL SIGNS

Grade 3/6 murmur. Progressive weight loss.

ECHOCARDIOGRAPHIC FINDINGS

2D, M-mode, and Doppler study.

Left atrial size is normal. The mitral valve is normal. Left ventricular wall thickness is normal. Left ventricular internal dimensions are normal. A moderator band (normal part of conduction system) is visible in the left ventricle inserting onto the basilar portion of the interventricular septum. Left ventricular systolic function is hyperdynamic. The aorta and aortic valve are normal. Right atrial and right ventricular dimensions are normal. The tricuspid valve appears normal, though trace tricuspid regurgitation is present. The pulmonary artery and pulmonic valve are normal. No shunting lesions are visualized. No pericardial effusion or cardiac masses are seen.

LA - 12.4 mm

LA/Ao - 1.32

IVSd - 4.2 mm

LVPWd - 4.4 mm

LVIDd - 10.5 mm

LVIDs - 3.6 mm

FS - 65.7%

RA - 7.2 mm

LVOT - 0.86 m/s

RVOT - 1.00 m/s

ASSESSMENT/RECOMMENDATIONS

Normal echocardiogram

This examination demonstrates no evidence of structural heart disease, as trace tricuspid regurgitation can be considered a normal physiologic variant. As the tricuspid regurgitation is too mild to account for Fish's murmur, it's likely that her murmur is functional/innocent in nature.

No therapy is recommended based on this exam.

A recheck echocardiogram is recommended if the characteristics of Fish's murmur change, or if other new physical exam and/or clinical abnormalities suggestive of cardiac dysfunction develop.



PATIENT

Fish Nadeau

SPECIES

Feline

BREED

DSH

SEX

FS

AGE

14 y

WEIGHT

6.6 lb

INTERPRETED BY

Keith Blass, DVM, MS,
DACVIM (Cardiology)

IMAGING PERFORMED BY

Dr. Christopher
Roberts

HOSPITAL NAME

Kentown AH

REFERRING VET

Dr. Roberts

INVOICE

DATE

4/8/26

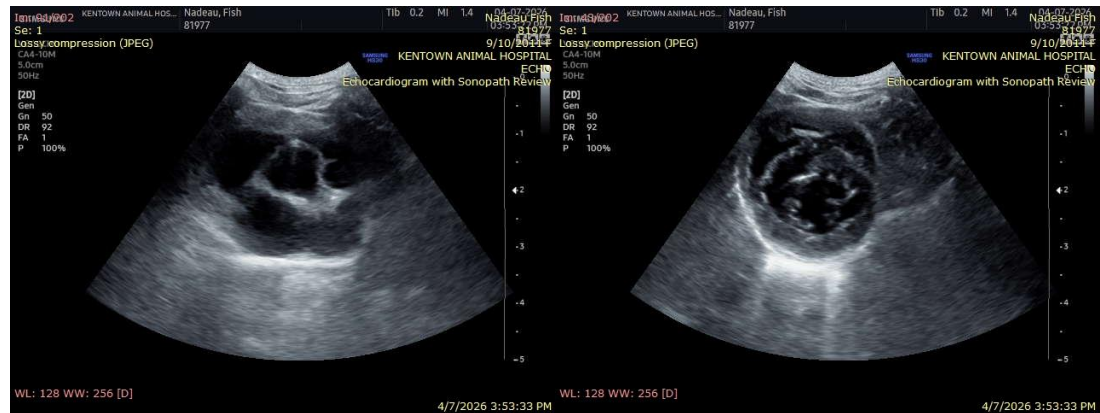

The information and recommendations provided are based on the images presented by the referring veterinarian/sonographer. No evaluation can be communicated regarding pathology that was not visible in the image/video clips provided.

Thank you for this referral. If the clinical or image interpretation does not parallel your findings or if I can be of any further assistance please contact me.

Keith Blass, DVM, MS, DACVIM (Cardiology) info@SonoPath.com